

GREEN COVE PARK

A PORTION OF THE NE 1/4 OF THE NW 1/4 AND THE NW 1/4 OF THE NE 1/4 OF SECTION 9, TOWNSHIP 18 NORTH, RANGE 2 WEST, W.M.,
CITY OF OLYMPIA THURSTON COUNTY, WASHINGTON.
TOPOGRAPHIC SURVEY

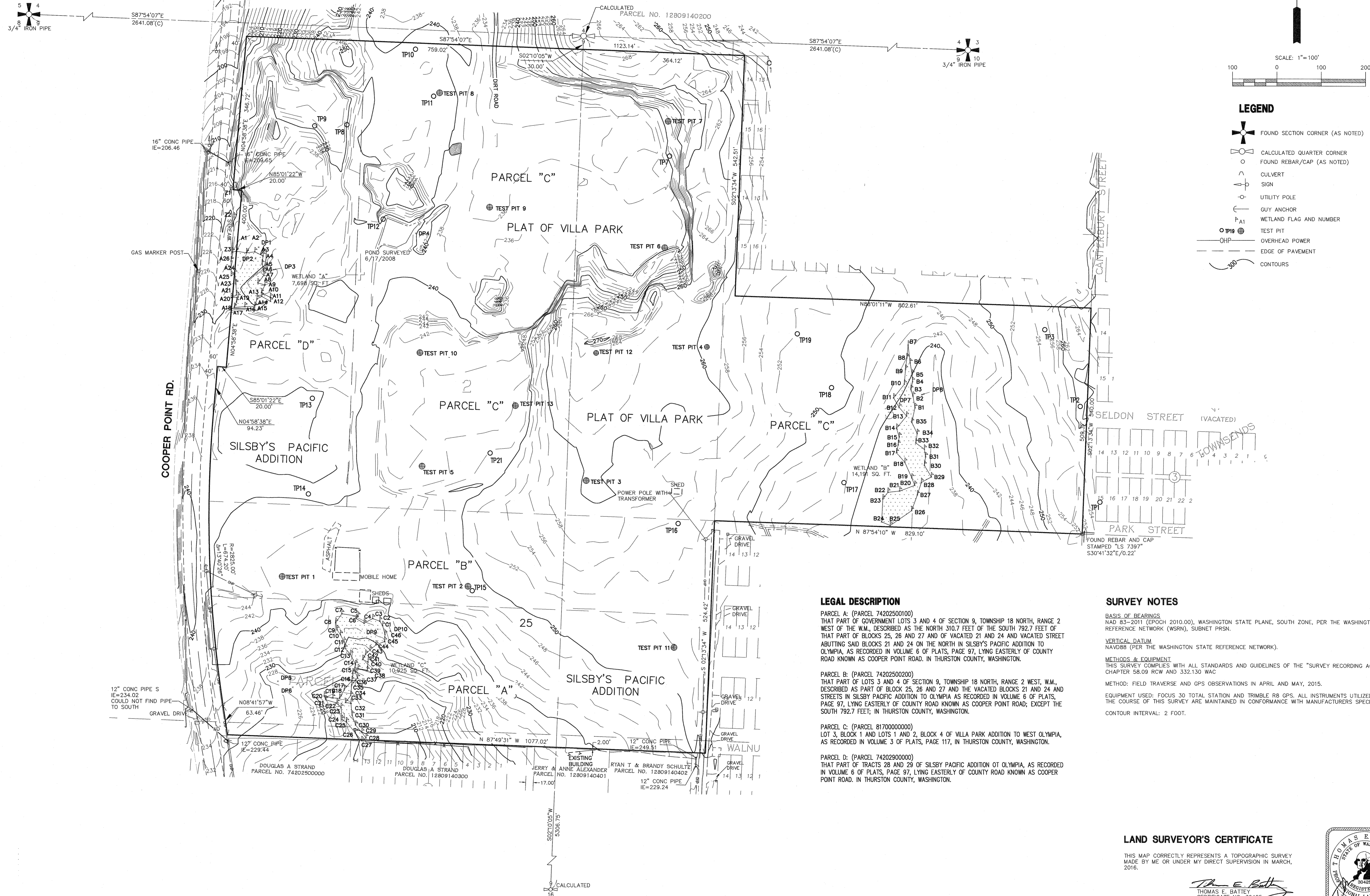

- LEGEND**
- FOUND SECTION CORNER (AS NOTED)
 - CALCULATED QUARTER CORNER
 - FOUND REBAR/CAP (AS NOTED)
 - CULVERT
 - SIGN
 - UTILITY POLE
 - GUY ANCHOR
 - WETLAND FLAG AND NUMBER
 - TEST PIT
 - OVERHEAD POWER
 - EDGE OF PAVEMENT
 - CONTOURS

LEGAL DESCRIPTION

PARCEL A: (PARCEL 74202500100) THAT PART OF GOVERNMENT LOTS 3 AND 4 OF SECTION 9, TOWNSHIP 18 NORTH, RANGE 2 WEST OF THE W.M., DESCRIBED AS THE NORTH 310.7 FEET OF THE SOUTH 792.7 FEET OF THAT PART OF BLOCKS 25, 26 AND 27 AND OF VACATED 21 AND 24 AND VACATED STREET ABUTTING SAID BLOCKS 21 AND 24 ON THE NORTH IN SILSBY'S PACIFIC ADDITION TO OLYMPIA, AS RECORDED IN VOLUME 6 OF PLATS, PAGE 97, LYING EASTERLY OF COUNTY ROAD KNOWN AS COOPER POINT ROAD, IN THURSTON COUNTY, WASHINGTON.

PARCEL B: (PARCEL 74202500200) THAT PART OF LOTS 3 AND 4 OF SECTION 9, TOWNSHIP 18 NORTH, RANGE 2 WEST, W.M., DESCRIBED AS PART OF BLOCK 25, 26 AND 27 AND THE VACATED BLOCKS 21 AND 24 AND STREETS IN SILSBY PACIFIC ADDITION TO OLYMPIA AS RECORDED IN VOLUME 6 OF PLATS, PAGE 97, LYING EASTERLY OF COUNTY ROAD KNOWN AS COOPER POINT ROAD, EXCEPT THE SOUTH 792.7 FEET; IN THURSTON COUNTY, WASHINGTON.

PARCEL C: (PARCEL B1700000000) LOT 3, BLOCK 1 AND LOTS 1 AND 2, BLOCK 4 OF VILLA PARK ADDITION TO WEST OLYMPIA, AS RECORDED IN VOLUME 3 OF PLATS, PAGE 117, IN THURSTON COUNTY, WASHINGTON.

PARCEL D: (PARCEL 74202900000) THAT PART OF TRACTS 28 AND 29 OF SILSBY PACIFIC ADDITION OF OLYMPIA, AS RECORDED IN VOLUME 6 OF PLATS, PAGE 97, LYING EASTERLY OF COUNTY ROAD KNOWN AS COOPER POINT ROAD, IN THURSTON COUNTY, WASHINGTON.

SURVEY NOTES

BASIS OF BEARINGS:
NAD 83-2011 (EPOCH 2010.00), WASHINGTON STATE PLANE, SOUTH ZONE, PER THE WASHINGTON STATE REFERENCE NETWORK (WSRN), SUBNET PRSN.

VERTICAL DATUM:
NAVD83 (PER THE WASHINGTON STATE REFERENCE NETWORK).

METHODS & EQUIPMENT:
THIS SURVEY COMPLIES WITH ALL STANDARDS AND GUIDELINES OF THE "SURVEY RECORDING ACT", CHAPTER 58.09 RCW AND 332.130 WAC.

METHOD: FIELD TRAVERSE AND GPS OBSERVATIONS IN APRIL AND MAY, 2015.

EQUIPMENT USED: FOCUS 30 TOTAL STATION AND TRIMBLE R8 GPS. ALL INSTRUMENTS UTILIZED DURING THE COURSE OF THIS SURVEY ARE MAINTAINED IN CONFORMANCE WITH MANUFACTURERS SPECIFICATIONS.

CONTOUR INTERVAL: 2 FOOT.

LAND SURVEYOR'S CERTIFICATE

THIS MAP CORRECTLY REPRESENTS A TOPOGRAPHIC SURVEY MADE BY ME OR UNDER MY DIRECT SUPERVISION IN MARCH, 2016.

THOMAS E. BATTERY
REGISTERED
CERTIFICATE NO. 30425

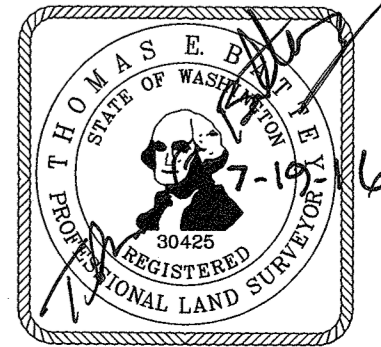

C.E.S. NW INC.
CIVIL ENGINEERING & SURVEYING
310 59th Street NE
Suite 101
Puyallup, WA 98972
Bus: (253) 848-4282
Fax: (253) 848-4278

GREEN COVE PARK
TOPOGRAPHIC SURVEY
CLIENT: GREEN COVE PARK, LLC
429 29TH ST. NE, SUITE A, PUYALLUP, WA 98972

DRAWN BY: MJC
CHECKED BY: TEB
DATE: 7-11-16
SCALE: 1" = 60'
JOB NO. 07173.2
SHEET NO.:
1 OF 1