



Performance Application



Ethnic Celebration 2010

February 6, 2010, 10am-7pm, Washington Center for the Performing Arts

The mission of Ethnic Celebration is to share the cultural traditions of our various ancestries. Performance groups must represent the culture of a single ethnicity or geographic region. Application acceptance will be based on available space and adherence to mission of the event. Because the Celebration is focused on cultural traditions, proposals for presentations that are predominantly and/or overtly religious or political in nature will not be accepted.

NAME OF GROUP or PERFORMER: _____

COUNTRY/CULTURE REPRESENTED: _____

CONTACT PERSON: _____

EMAIL: _____

ADDRESS: _____

CITY: _____ STATE: _____ ZIP: _____

DAY PHONE: _____ CELL PHONE: _____

***** Thank you for your contribution! *****

By sharing your talent with the community, the Olympia Parks, Arts & Recreation Department is able to offer this FREE festival to the community! Your commitment to this beloved celebration is appreciated.

INTRODUCTION INFO - On the reverse of this sheet or on a separate attachment, briefly describe what you will be performing, the history of the performance style, and any meaning or stories told through the performance. If you performed last year and have no changes to your introduction, please write "same as 2009."

Will your group provide your own emcee? **Yes No** Name of your emcee? _____

STAGE, PERFORMANCE TIME & SOUND NEEDS

The Washington Center has two stages: 30'x 20' and 30'x 40'. On the back you will find diagrams for both stages: one is more formal, while one is more intimate. We will endeavor to provide equal opportunity for all groups on all stages, as best we can, keeping in mind group and audience sizes.

- Please circle the best sized stage for your group: **30x20** or **30x40**
- Please note the size and number of dressing rooms your group needs (2 max): **Large: 1 or 2 / Small: 1 or 2**
- How long do you need the dressing room pre-performance? **30 min. or 1 hour**

Performances are 30 min. in length; there are 15 minutes between performances.

- What time do you prefer to perform (10am - 6pm)? _____ 1st choice _____ 2nd choice _____ Any time
- Any time you CANNOT perform? (please note) _____
- What do you perform to? _____ Live music _____ CD _____ Tape

The Washington Center will provide a sound system for the event. On the stage diagram (on the reverse), please draw microphone, monitor, chair, etc. configurations for your needs. Include boom or straight stands plus direct-ins.

****Please deliver CDs to The Olympia Center (address below) no later than January 22, 2010 with specific instructions for the sound tech on tracks to be played, length of music, pauses, etc.****

Immediately following each performance, representatives of each group are requested to meet with the public in the lobby with costumes, instruments, and any information about future performances, upcoming celebrations, and/or CDs or other merchandise for sale, for at least 1/2 hour following the performance.

APPLICATION DEADLINE: November 25, 2009

Return to: Erin Conine
 Olympia Arts & Events
 222 Columbia St NW
 Olympia, WA 98501

Phone: 360.570.5858
 Fax: 360.753.8334
 Email: econine@ci.olympia.wa.us

SEE OTHER SIDE



30' x 40'

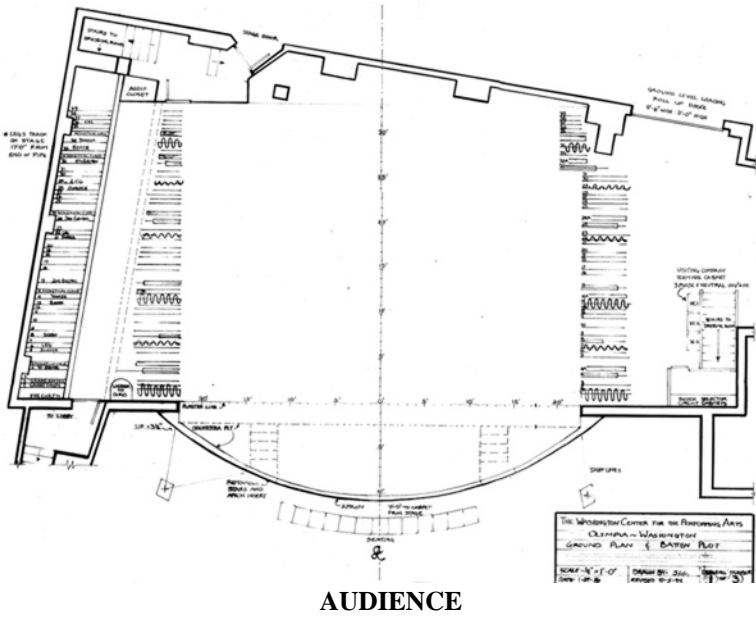

AUDIENCE

30' x 20'

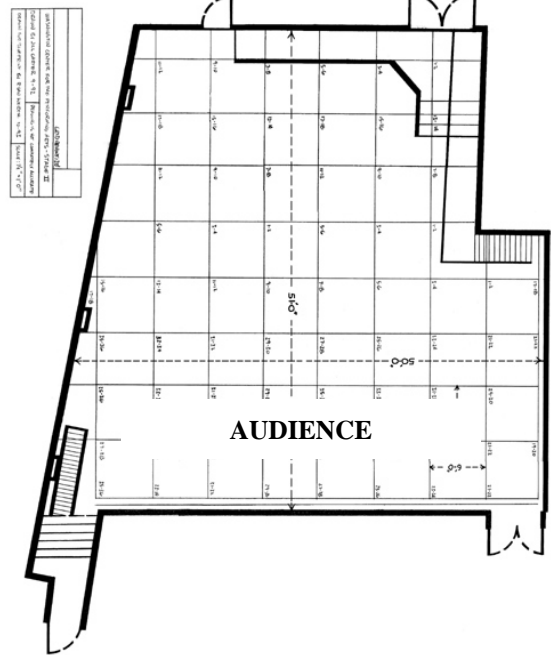

AUDIENCE

STAGE PLOT

STAGE RIGHT



STAGE LEFT

Audience

of Vocal Mics _____

of Instrument Mics _____

of Line Inputs _____

of Floor Monitors _____

of Electrical Outlets _____

Does this act require any special technical support? Please list below:

Introduction Information: